

22083 ~~21 257~~ Feb 19 68

And Recorded in Vol XXX Page 33 at 9:57 A.M.

Oliver S. Riddle

Registrar Mesne Conveyance Greenville County, S. C.

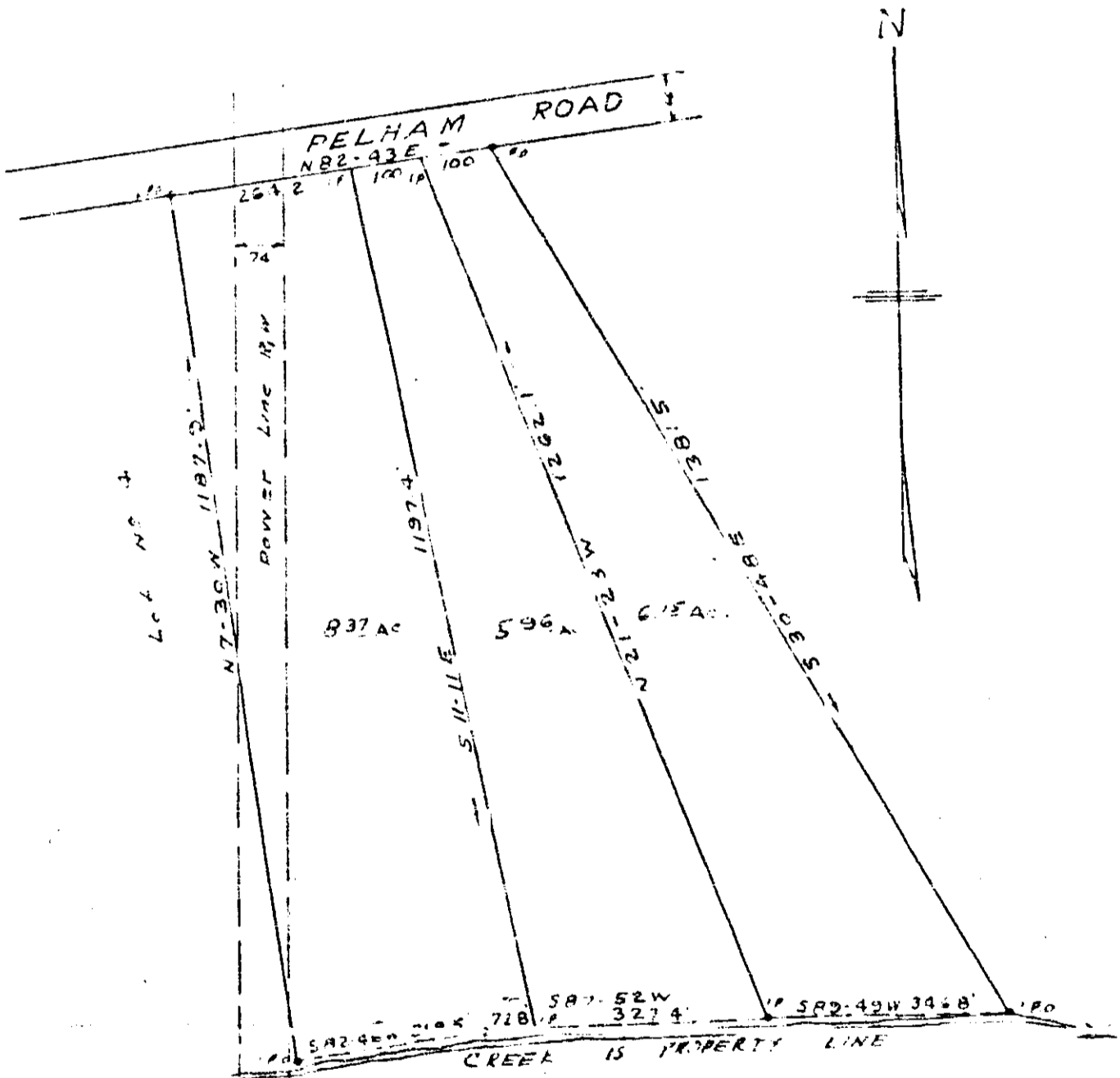

FILED
GREENVILLE CO. S. C.
FEB 21 9 57 AM 1968
OLLIE T. BARTH
R. 403

PROPERTY OF
LULA BELL BRANNON
NEAR GREENVILLE, S. C.

SCALE 1" = 200' FEB. 1968

Ref: Lots 5 & 6 on Plat of
"Atlantic Joint Steel Land Bank
of Raleigh N.C. known as C.R.
Bramlett Farm" by W.J. Riddle 3/23/37

22083
XXX-33
E.B. 1-68

O. S. Riddle